

Retail – Lease for sale

Confidential

Gerrard Matthews
Chartered Surveyor

2 High Street Cullompton EX15 1AA

- Prominent Class E restaurant/part take away
- 1000 sq ft shop & 300 sq ft Storage
- Lease for sale



Location

Cullompton is a popular and strategic town located just off junction 28 of the M5. It has a resident population of just under 9000 persons.

Situation

Description

2 High St is a character property and currently trades as Costa Coffee

Plans see overleaf

PDF plans available on request

Accommodation

The approximate dimensions and areas:

Ground floor Sales	94.74 sq m	1020 sq ft
Ground floor storage	9.34 sq m	100 sq ft
First Floor storage	15.9 sq m	171 sq ft

VAT is payable on top of the rent

Tenure

The property is let for a term of ten years from 9th April 2017 on full repairing and insuring terms. Expiry 9th April 2027. No breaks

Rent. £16,000 per annum.

Rateable Value

April 2023 RV £13,000 (this is not the amount payable)

Copy lease available on request by email

EPC:

To be renewed – expired January 2024

Further information or viewing

Gerrard Matthews BSc MRICS

DD 01963 220267

Mob 07798 845626

gerrardmatthews@btinternet.com

www.gerrardmatthews.co.uk



Notice (May 2024)

Gerrard Matthews for himself and for the vendors of this property whose agent he is gives notice that:-

- The particulars are set out as a general outline only for the guidance of intending purchasers and do not constitute part of an offer or contract.
- All descriptions, dimensions, references to conditions and necessary permissions for use and occupation, and other details are given in faith and are believed to be correct but any intending purchaser should not rely upon them as statements or representations of fact but should satisfy themselves by inspection or otherwise as to the correctness of each of them
- No person in the employment of Gerrard Matthews has authority to make or give representation or warranty whatsoever in relation to this property



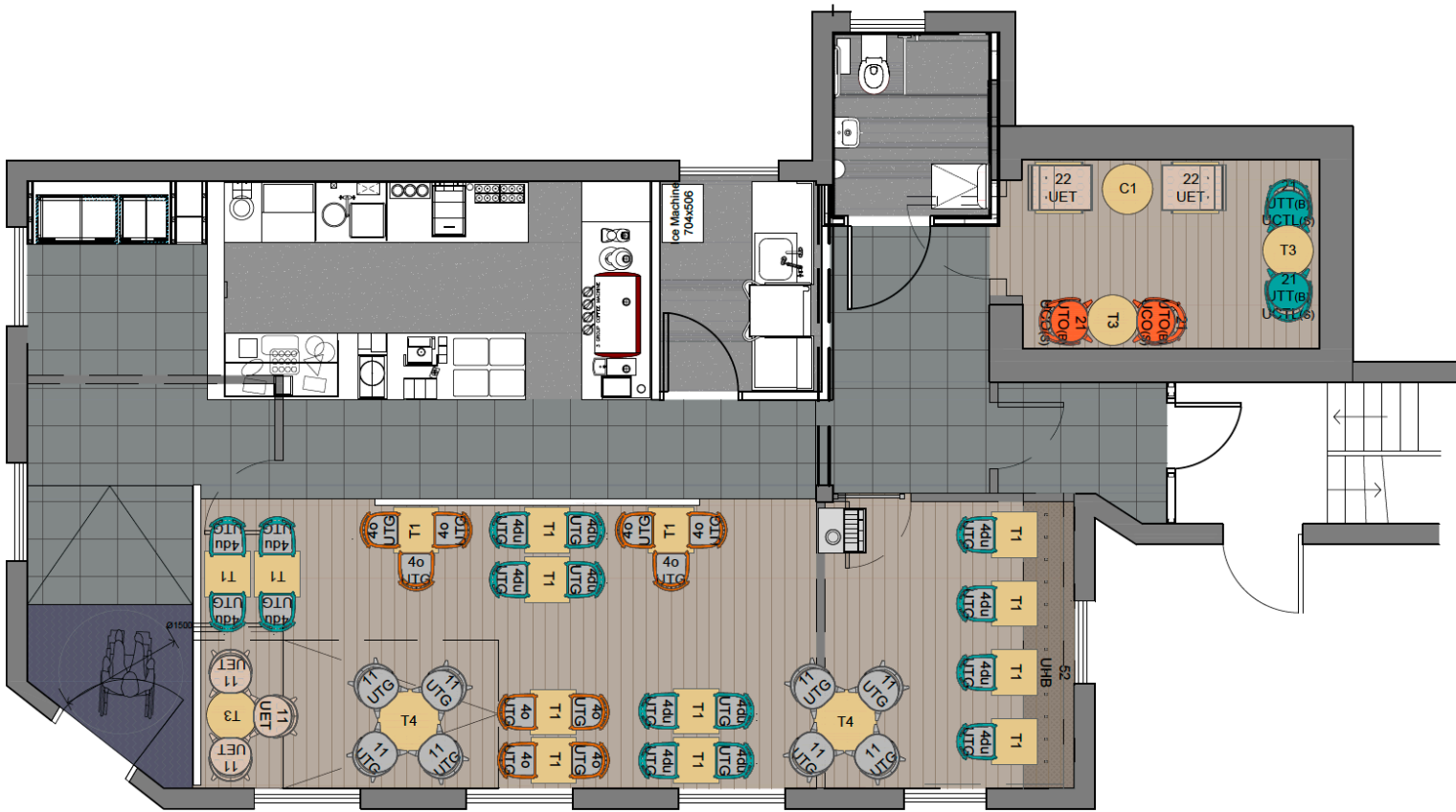

Ground Floor

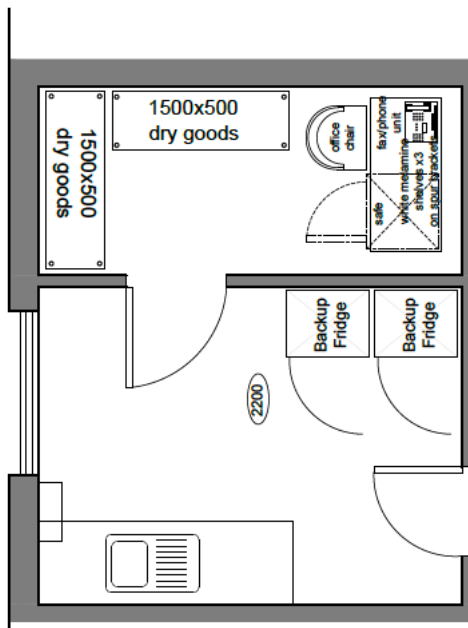

First Floor